

8-12-88

R88-37641

Flat

Meadow Creek

TECH 3 CONSULTING GROUP, INC.
ENGINEERS SURVEYORS PLANNERS
CRET. I. 1321 032-4094 NAPERVILLE, IL 62580-1500

MEADOW CREEK

BEING A SUBDIVISION OF THE SOUTH HALF OF THE NORTHWEST QUARTER OF SECTION 18 AND THE SOUTHWEST QUARTER OF SECTION 19 EXCEPTING THEREFROM THE SOUTHWEST QUARTER OF SAID SOUTHWEST QUARTER OF SECTION 181 ALL IN TOWNSHIP 4 NORTH RANGE 13 EAST OF THE THIRD PRINCIPAL MERIDIAN, IN WILL COUNTY, ILLINOIS.

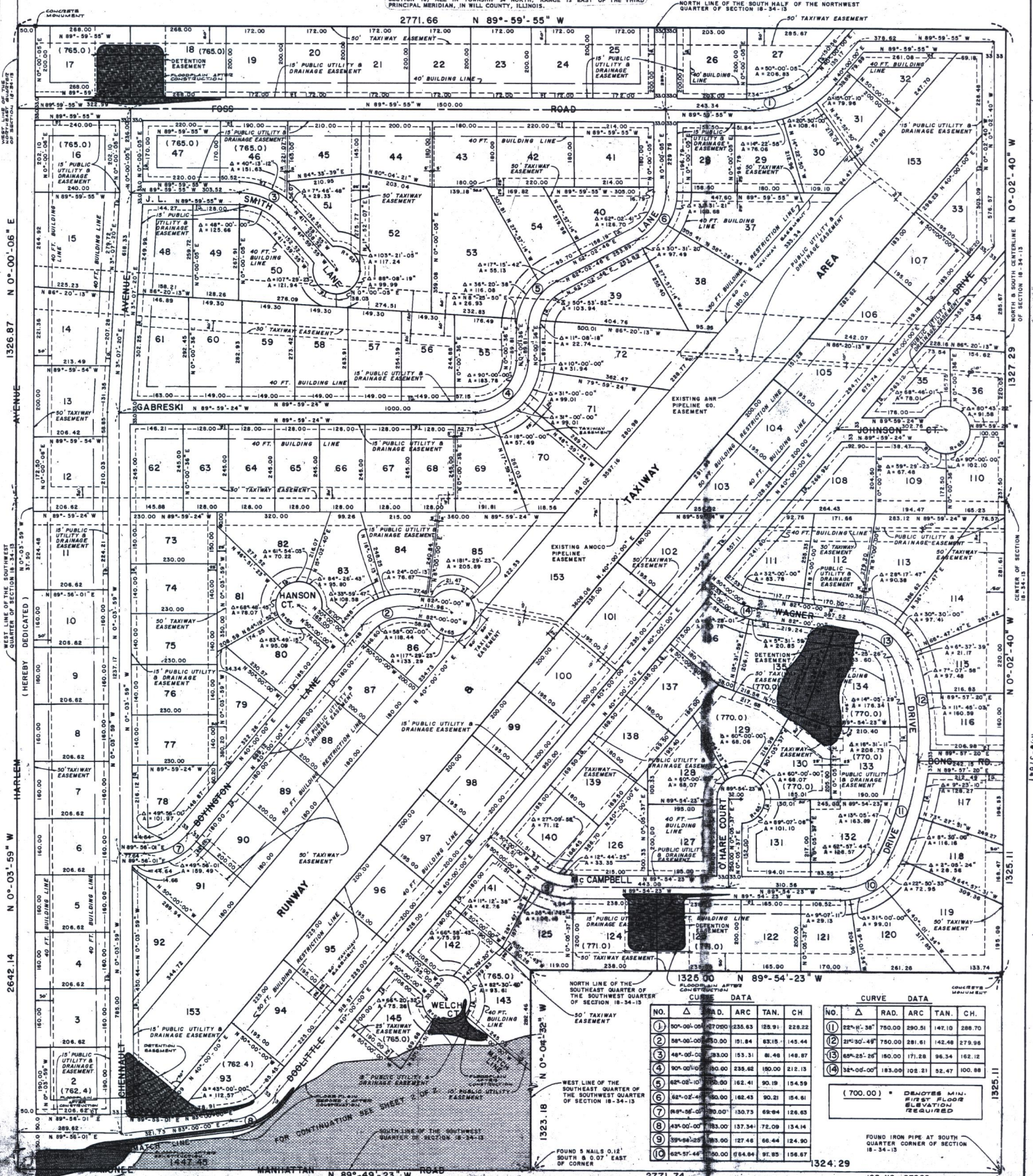

NORTH LINE OF THE SOUTHWEST QUARTER OF SECTION 18-34-13

NO.	Δ	RAD.	ARC	TAN.	CH.
1	90°00'00"	270.00	235.63	128.91	228.22
2	88°00'00"	30.00	15.84	63.15	145.44
3	89°00'00"	33.00	15.31	61.48	145.87
4	90°00'00"	30.00	238.62	180.00	212.13
5	82°00'00"	10.00	162.41	90.21	154.59
6	88°00'00"	30.00	162.41	90.21	154.59
7	89°00'00"	30.00	130.73	68.94	126.63
8	89°00'00"	30.00	137.34	72.09	134.14
9	89°00'00"	30.00	127.46	66.44	124.90
10	89°59'46"	30.00	154.84	91.83	156.67

WEST LINE OF THE SOUTHWEST QUARTER OF SECTION 18-34-13

NO.	Δ	RAD.	ARC	TAN.	CH.
11	22°11'38"	750.00	290.51	147.10	288.70
12	21°30'49"	750.00	281.61	142.48	279.36
13	49°25'56"	180.00	107.28	96.34	182.12
14	38°00'00"	183.00	103.21	92.47	100.88

(700.00) * DEPTHS MIN. SURFACE ELEVATIONS FEELTURED

FOUND IRON PIPE AT SOUTH QUARTER CORNER OF SECTION 18-34-13

R88-37641

R88-37641

R88-37641

R88-37641

R88-37641

R88-37641

TECH 3 CONSULTING GROUP, INC. ENGINEERS SURVEYORS PLANNERS MEADOW CREEK

RECORDER STATE OF ILLINOIS COUNTY OF WILL

COUNTY CLERK STATE OF ILLINOIS COUNTY OF WILL

TOWNSHIP HIGHWAY COMMISSIONER STATE OF ILLINOIS COUNTY OF WILL

CERTIFICATE FOR RESIDENTIAL SUBDIVISION SERVED BY SEWAGE TREATMENT PLANT AND PUBLIC WATER SUPPLY

RECEIPT OF PAY FEES I DO HEREBY CERTIFY THAT I HAVE RECEIVED PAYMENT OF THE FEES REQUIRED UNDER THE SUBDIVISION ORDINANCE OF CO. WILL.

PLAT COMMITTEE STATE OF ILLINOIS COUNTY OF WILL

RECEIPT OF SCHOOL CONTRIBUTION I DO HEREBY CERTIFY THAT ALL MATTERS PERTAINING TO THE REQUIREMENTS AS PRESCRIBED IN THE WILL COUNTY SCHOOL SITE CONTRIBUTION ORDINANCE.

TAX MAPPING STATE OF ILLINOIS COUNTY OF WILL

PLAT OFFICER AND CHIEF SUBDIVISION ENGINEER I DO HEREBY CERTIFY THAT ALL MATTERS PERTAINING TO THE REQUIREMENTS AS PRESCRIBED IN THE REGULATIONS GOVERNING PLATS.

STATE OF ILLINOIS COUNTY OF WILL

NOTE: ALL INTERIOR ROADS SHALL BE KNOWN AS LOT 154

STATE OF ILLINOIS COUNTY OF WILL

STATE OF ILLINOIS COUNTY OF WILL

VILLAGE OF MONEE BOARD STATE OF ILLINOIS COUNTY OF WILL

VILLAGE OF MONEE PLAN COMMISSION STATE OF ILLINOIS COUNTY OF WILL

STATE OF ILLINOIS COUNTY OF WILL

STATE OF ILLINOIS COUNTY OF WILL

STATE OF ILLINOIS COUNTY OF WILL

STATE OF ILLINOIS COUNTY OF WILL

STATE OF ILLINOIS COUNTY OF WILL

STATE OF ILLINOIS COUNTY OF WILL

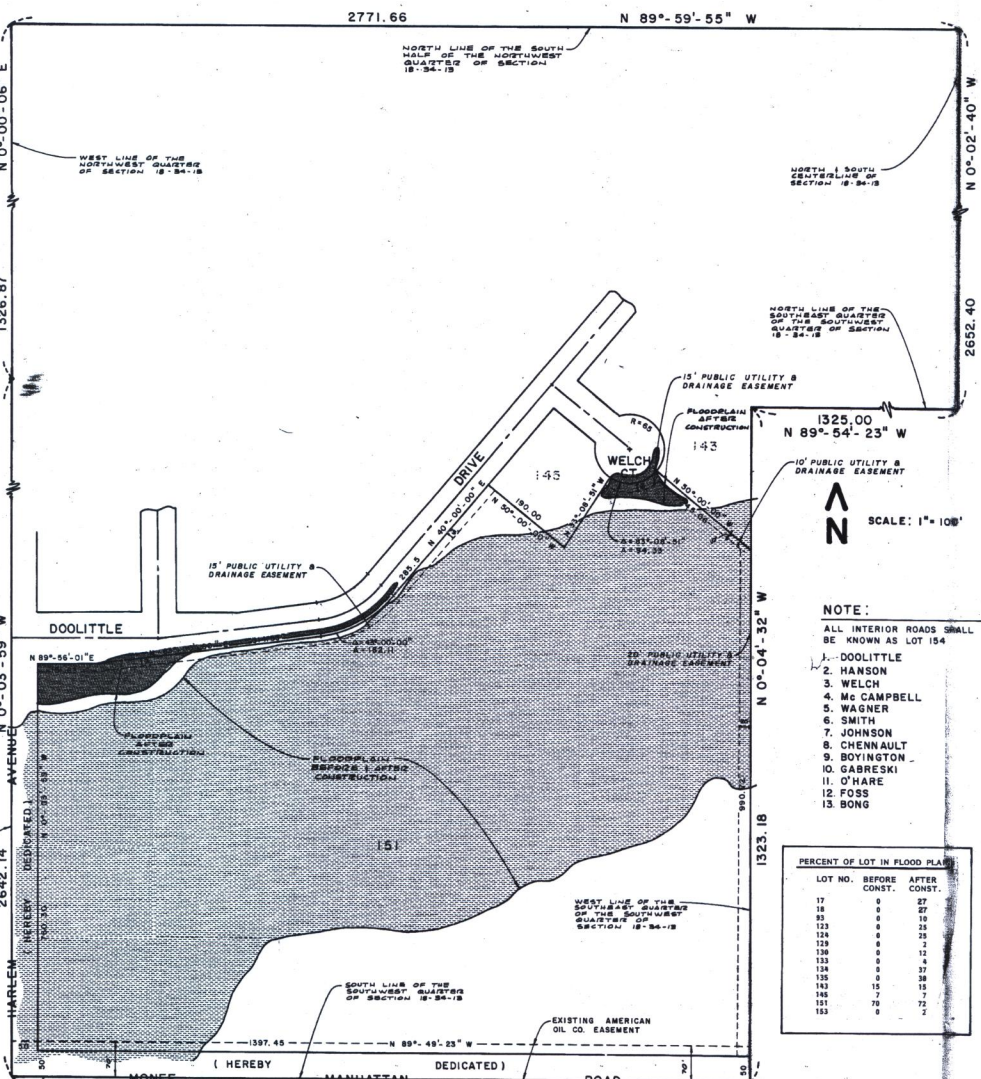

Table with 3 columns: LOT NO., BEFORE CONST., AFTER CONST. Rows 17 through 183.

AN EASEMENT FOR THE SERVING THE SUBDIVISION AND OTHER PROPERTY WITH ELECTRIC, COMMUNICATIONS, COMMUNITY ANTENNA TELEVISION SYSTEMS, AND NATURAL GAS SERVICE IS HEREBY RESERVED FOR AND GRANTED TO COMMONWEALTH TELEVISION COMPANY, ILLINOIS BELL TELEPHONE COMPANY, COMMUNITY ANTENNA TELEVISION SYSTEM COMPANY AND NORTHERN ILLINOIS GAS COMPANY.

DEFENTION EASEMENT AND COVENANT PROVISIONS ALL EASEMENTS INDICATED AS DEFENTION EASEMENTS ON THIS PLAT ARE RESERVED FOR AND GRANTED TO THE TOWNSHIP OF MONEE, THE COUNTY OF WILL AND TO THEIR SUCCESSORS.

TAXIWAY EASEMENT PROVISIONS ALL EASEMENTS SHOWN AS TAXIWAY EASEMENTS SHALL BE IN FAVOR OF ALL LOT OWNERS WITHIN THIS SUBDIVISION.

NOTE: ALL INTERIOR ROADS KNOWN AS LOT 154 SHALL BE PUBLIC UTILITY AND DRAINAGE EASEMENTS.

R88-37641

R88-37641

R88-37641

THIS DOCUMENT WAS PREPARED BY
AND AFTER RECORDING MAIL TO:

TECH 3 CONSULTING GROUP, INC.
737 WEST EXCHANGE ST
CRETE, IL 60417
(708) 672-4994

PROPERTY INDEX NOS.
14-18-305-016
14-18-106-005

MARY ANN STUKEL

2P

Will County Recorder
Will County

R 2003141390

Page 1 of 2

PC1 Date 06/19/2003 Time 15:03:23

Recording Fees: 18.00

CERTIFICATE OF CORRECTION
FOR
MEADOW CREEK

BEING A SUBDIVISION OF THE SOUTH HALF OF THE NORTHWEST QUARTER OF SECTION 18 AND THE SOUTHWEST QUARTER OF SECTION 18 (EXCEPTING THEREFROM THE SOUTHEAST QUARTER OF SAID SOUTHWEST QUARTER OF SECTION 18) ALL IN TOWNSHIP 34 NORTH, RANGE 13 EAST OF THE THIRD PRINCIPAL MERIDIAN, ACCORDING TO THE PLAT THEREOF RECORDED ON AUGUST 12, 1988 AS DOCUMENT NUMBER R88-37641, IN WILL COUNTY, ILLINOIS.

WE, TECH 3 CONSULTING GROUP, INC., INADVERTENTLY MADE THE FOLLOWING ERRORS ON THE AFOREMENTIONED PLAT OF SUBDIVISION AND HEREBY CORRECT SAID ERRORS AS FOLLOWS:

ONE OF THE DIMENSIONS OF THE NORTHERLY LINE OF LOT 151 IS SHOWN AS 514.55 FEET IT SHOULD BE CORRECTED TO READ 464.55 FEET.

THE NORTHWESTERLY AND SOUTHEASTERLY LINES OF LOT 107 ARE SHOWN AS 183.00 FEET THEY SHOULD BE CORRECTED TO READ 173.00 FEET.

SIGNED AND SEALED THIS 11TH DAY OF JUNE, A.D., 2003.

William J. Stefek

ILLINOIS PROFESSIONAL LAND SURVEYOR NO. 2430
MY LICENSE EXPIRES NO. 30, 2004
ILLINOIS PROFESSIONAL DESIGN FIRM NO. 184-00235

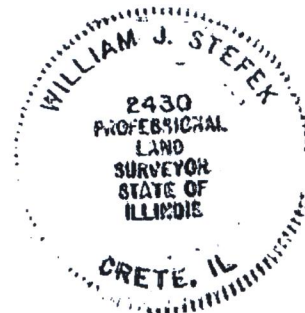

192

TECH 3 Consulting Group, Inc.

ENGINEERS SURVEYORS

WILL COUNTY RECORDER OF DEEDS
58 E. CLINTON STREET
JOLIET, IL 60432-4059

RE: CERTIFICATE OF CORRECTION
FOR MEADOW CREEK
JOB NO. 87028

TO WHOM IT MAY CONCERN:

I HEREBY AUTHORIZE MILAN DOBROSAVLJEVIC OF MY OFFICE TO RECORD THE ABOVE REFERENCED CERTIFICATE OF CORRECTION ON MY BEHALF.



WILLIAM J. STEFEK
ILLINOIS PROFESSIONAL LAND SURVEYOR NO. 2430



2